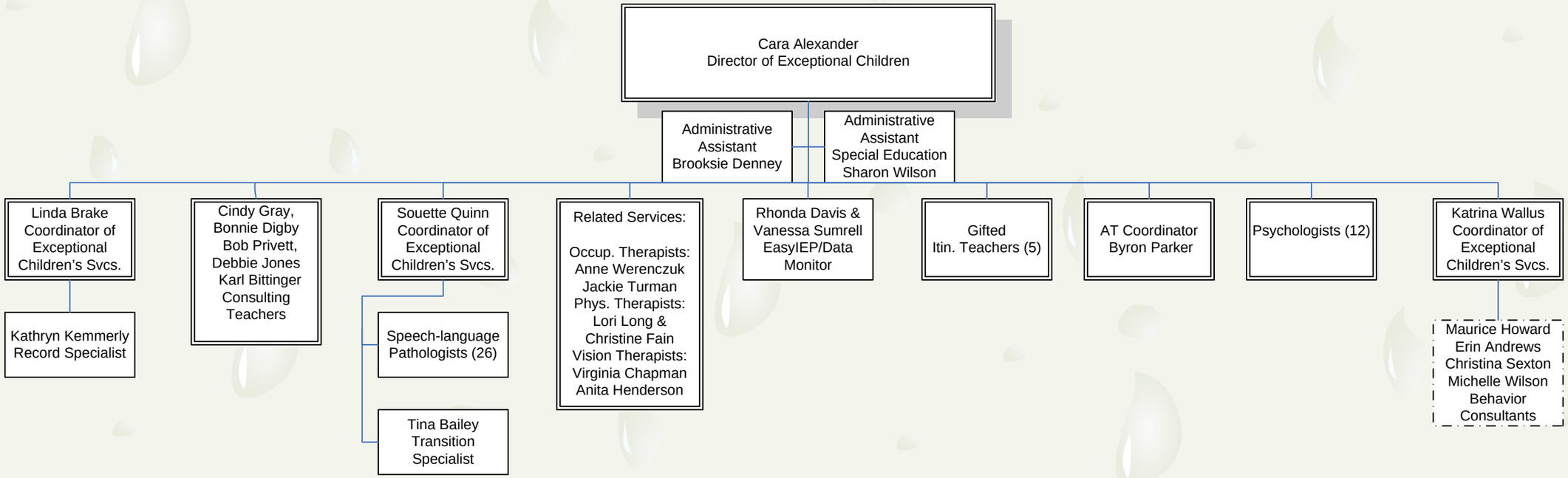Cara Alexander Director of Exceptional Children